

Patient report

Bio-Rad DATE: 11/14/2019
D-10 TIME: 02:55 PM
S/N: #DJ4I016123 Software version: 4.30-2
Sample ID: 10536707
Injection date 11/14/2019 02:20 PM
Injection #: 63 Method: HbA1c
Rack #: --- Rack position: 10

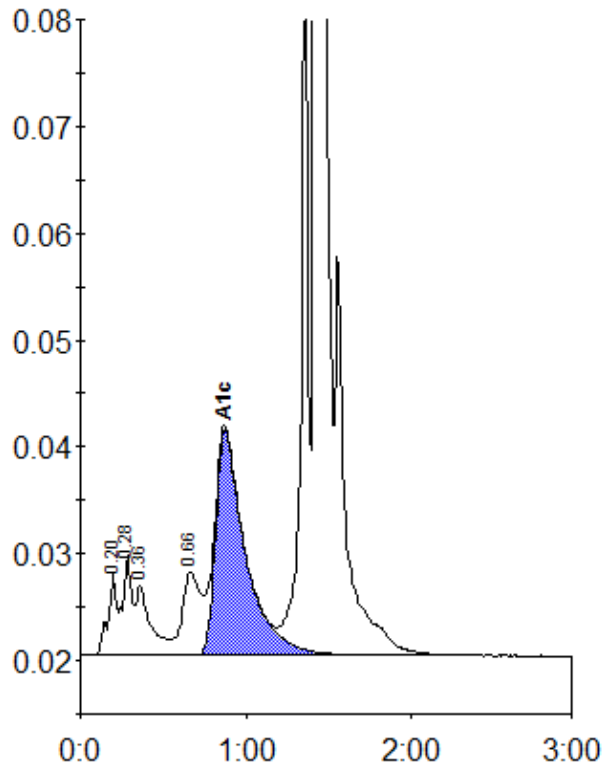

Peak table - ID: 10536707

| Peak | R.time | Height | Area | Area % |
|-------------|--------|--------|---------|--------|
| A1a | 0.20 | 7806 | 27199 | 1.0 |
| A1b | 0.28 | 9315 | 35981 | 1.4 |
| Unknown | 0.36 | 6578 | 41615 | 1.6 |
| LA1c/CHb-1 | 0.66 | 7830 | 59901 | 2.3 |
| A1c | 0.87 | 21057 | 265320 | 13.5 |
| P3 | 1.36 | 68295 | 210685 | 8.1 |
| A0 | 1.42 | 592299 | 1956173 | 75.3 |
| Total Area: | | | 2596873 | |

| Concentration: | % |
|----------------|------|
| A1c | 13.5 |